

4/21/2017 6:21:07 PM - P:\2771\21\131-2771\2-1300\CAD\SHSHEET\FILE\CLEVELE BLVD PLANS\CONSTRUCTION SEQUENCE PH2.DWG - SCHUMACHER, MIKE

OKLAHOMA DEPARTMENT OF TRANSPORTATION					
FED. ROAD DIST. NO.	STATE	STATE JOB NO.	FISCAL YEAR	SHEET NO.	TOTAL SHEETS
4	OKLA	17020(07)		21	
DESCRIPTION			REVISIONS	DATE	

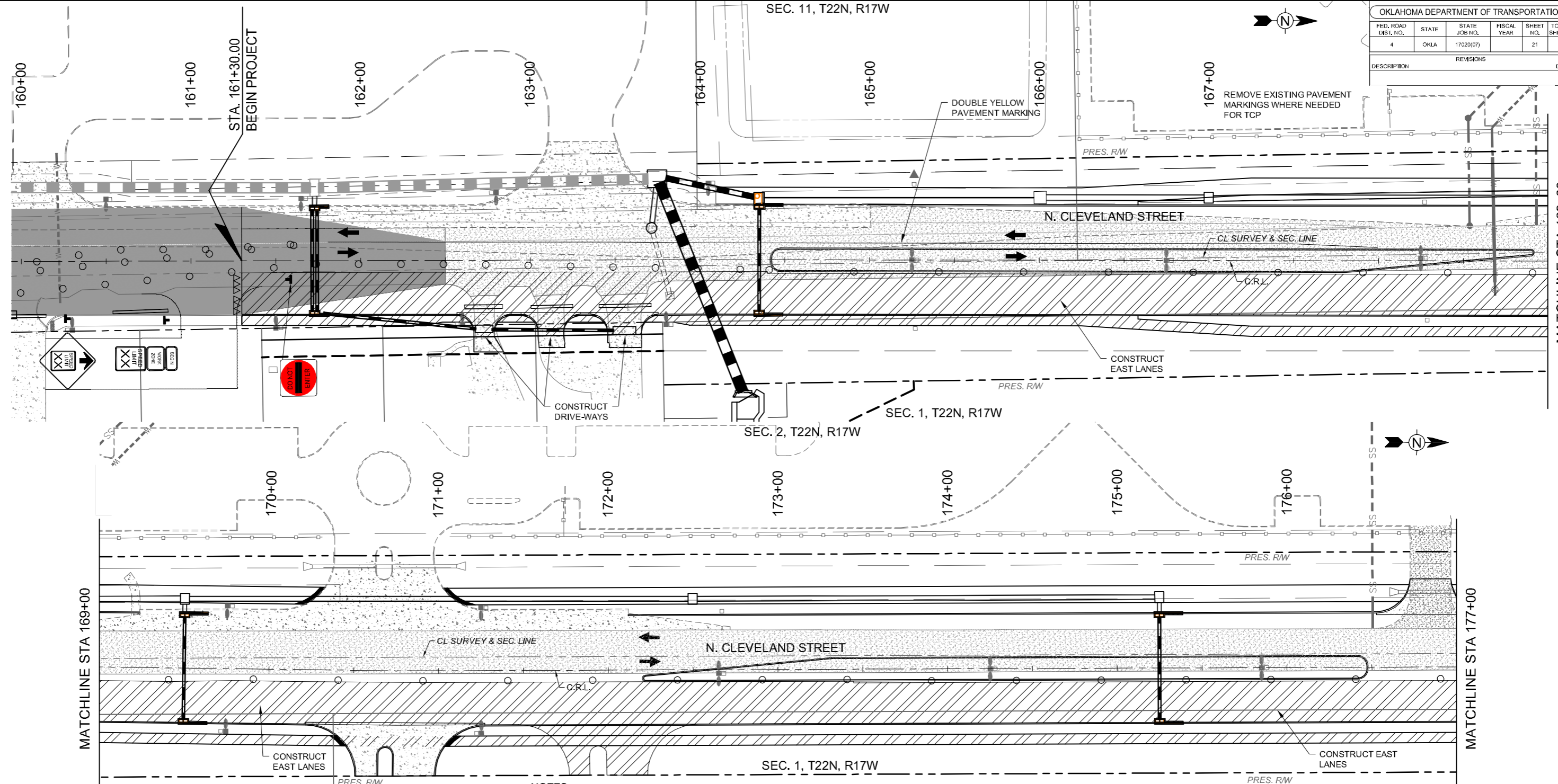

MATCHLINE STA 169+00

MATCHLINE STA 177+00

- NOTES:**
- WHERE WORK OCCURS IN CLOSE PROXIMITY TO TRAFFIC, UTILIZE THE 2009 MUTCD FIG. 6H-10 FOR "LANE CLOSURE ON A TWO-LANE ROAD USING FLAGGERS (TA-10)" DURING OFF-PEAK DAYLIGHT HOURS AS NEEDED. REFERENCE ODOT TRAFFIC CONTROL STANDARDS TCS1-1, TCS2-1, TCS3-1, TCS4-1, TCS5-1, TCS6-1 & ROADWAY STANDARD PDT-1.
  - SEE ODOT TRAFFIC CONTROL STANDARD TCS21-1 FOR CONSTRUCTION ZONE PAVEMENT MARKING.

- SUGGESTED SEQUENCE OF CONSTRUCTION**
- PHASE 2:**
- INSTALL PIPES P-62, P-72, & P-92 ACROSS EXISTING LANES. CLOSE N. CLEVELAND STREET & DETOUR TRAFFIC IF PIPE CAN'T BE INSTALLED DURNING SHORT TIME FRAMES USING NOTE 1 ABOVE. REFERENCE THE 2009 MUTCD FIGURES 6H-9 & 6H-20. PIPES MAY BE JACKED WHERE FEASIBLE WITH APPROVAL OF THE ENGINEER.
  - INSTALL EAST PORTION OF STORM SEWER
  - CONSTRUCT EAST LANES & EAST SIDEWALK
  - CONSTRUCTION MARKINGS FOR TWO WAY TRAFFIC, EAST LANES
  - SHIFT TWO WAY TRAFFIC TO EAST LANES

**LEGEND**

- WORK COMPLETED PREVIOUS PHASE
- WORK AREA
- TYPE III BARRICADE w/ TYPE "A" WARNING LIGHTS R11-2 (LANE)
- DRUMS
- DRUMS w/ W1-8(L)
- CHANNELIZING CONE
- SIGNAGE
- DIRECTION OF TRAVEL

**CONTRACTOR SHALL MAINTAIN ACCESS TO ALL BUSINESSES AND DRIVEWAYS**

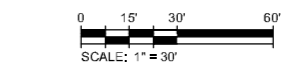
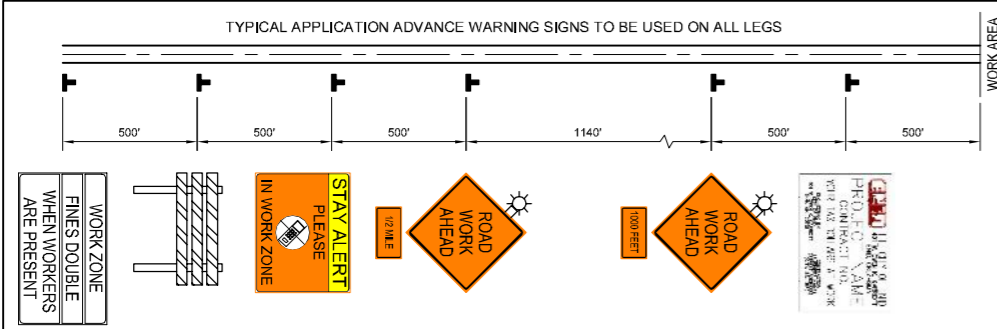

DESIGN	X
DRAWN	CWT
CHECKED	JDH
APPROVED	JDH
SQUAD	Tt

**N. CLEVELAND STREET**

OKLAHOMA DEPARTMENT OF TRANSPORTATION

**TCP - SEQUENCE OF CONSTRUCTION**

**PHASE 2 - SHEET 1**

STATE JOB NO. 17020(07) SHEET NO. 21

CITY PROJECT R-1311B GARFIELD COUNTY